NORWEGIAN REPORT INDICTS SEC. LIE

✓✓ communism is treason — fight it with common sense

The Nation's Anti-Communist Paper

5¢

Common Sense

"All the News Kept Out of Print"

VOL VI No. 175 UNION, NEW JERSEY, DECEMBER 15, 1952. $1.00 PER YEAR

UN Head Named Key Figure in Red Plot

Close Red Ties Cited

By George Thomas Adams

On January 29th, 1922, the General Staff of the Norwegian Intelligence Service wrote an official report to the then Norwegian Minister of Justice with the following revelations, which were the result of months of painstaking counterespionage work by their agents;

"1. The Norwegian Labor Party and the Soviet Union had signed a secret and binding agreement.

2. The Norwegian Labor Party placed itself at the disposal of a foreign power by unconditionally pledging to obey any order isued by the Politburo from Moscow. Thus, the Norwegian Labor Party and its members could henceforth be considered only as Soviet spies and Communist revolutionaries.

3. This agreement called for the establishment of an independent Soviet Republic in the Northern region of Norway, similar to the People's Republic of North Korea. This independent republic, of course, would be governed by Soviet Commissars who would not be responsible to the Norwegian inhabitants, but only to Moscow.

4. The Soviet Union officially pledged itself to support the Norwegian Labor Party with financial, political, and military aid. This aid was to be focused in the preparations for a Communist revolution and bloodbath in Norway."

Subsequent to this agreement, the Norwegian Labor Party organized an armed force of 11,600 men, equipped with the latest weapons and highly-trained in the newest techniques of sabotage and revolution. Five thousand of these men were stationed in Oslo, the capitol of Norway, 3,000 were stationed in Akerhus County, 2,000 men were in Trondhjem and the remaining 1,600 revolutionaries in Bergen.

This revolutionary army had unlimited funds placed at its disposal for its military operations. The money came from the same international Jewish bankers who sent Trotsky and Lenin across a wartorn world in 1917 to precipitate the wholesale slaughter of Russian Gentiles. The money for the Norwegian Labor Party's task force came from the Nya Banken in Stockholm, via Mr. Ashberg, the banking expert from Moscow who met Paul Warburg in Stockholm in July of 1917 to receive the funds

—(Continued on Page 3)—

Time To Speak Plain

By Merwin K. Hart,

From Council Letter No. 300
President, National Economic Council

In the fall of 1928 several Americans were preparing to launch what later became the New York State Economic Council, now the National Economic Council, Inc.

At a dinner meeting at the Harvard Club in New York, attended by 15 or 18 business men, the plan for a state-wide organization was presented by me as the dinner host.

The purpose was to keep down public spending and taxes, and to discourage government regimentation of individuals and their business enterprises.

Immediately the plan had been outlined, Mr. Louis Marshall, distinguished Jewish lawyer, jumped to his feet and in an impassioned manner denounced the whole idea. One other prominent Jew joined in the denouncing.

The other guests, taken by surprise at the intensity of the attack, withheld the organizing resolutions which had been prepared, and the meeting broke up with nothing accomplished. It took another meeting a few months later, to which these two gentlemen were not invited, to launch the organization.

All of us wondered at the time why these two opposed it. When Robert Marshall, son of Louis Marshall, died some years ago, he left his entire fortune to a foundation much of whose income has since aided Communist causes.

Revenge on Germany In 1945

The folly, from the standpoint of American vital interests, of the bitterness displayed by our government in 1945 and

—(Continued on Page 2)—

Robert H. Best, Patriot, Dies

Robert H. Best, a patriot and courageous, sterling American, died Tuesday, Dec. 16th, in the Federal Prison at Springfield, Missouri.

Mr. Best was known as a traitor by his enemies and the enemies of free America. He was known as a Paul Revere, a true Christian American by informed citizens who believe in America first, not last.

For twenty years Robert Best was United Press representative in Europe. John Gunther and William Shirer, Jewish journalists, were trained under Mr. Best in London. When the Jews instituted their world-wide propaganda for war on Germany in order to stop that nation in its campaign to free Europe of communism, Mr. Best, as one of the best informed Americans in Europe, named F. D. R. and the Jews as the principal forces in pushing the United States into war. This statement has been made by the editor of COMMON SENSE many times and this is now known and openly stated by all who are informed. But for these statements, Mr. Best and Mr. Douglas Chandler, both top jounalists, incurred the wrath of the Jews who have had complete control of our Justice Department under the New Deal.

Mr. Best's life savings, consisting of twenty thousand dollars, as well as Douglas Chandler's savings, were confiscated. Both men were returned to this country; a farce of a trial was held in Boston and both sentenced to life imprisonment.

Mr. Best, having no funds, was assigned a Jew attorney by the New Deal Judge and it took ten months of constant protest to have a new attorney assigned to him. This new attorney offered a half-hearted defense.

The Jewish-ruled Justice Department, with unlimited funds, brought fifty-two witnesses from Germany to testify against him. They were brought by airplane and some of them were kept waiting for a year at the best hotels. In addition to having their hotel bills paid, they received

—(Continued on Page 3)—

ABRAHAM FELLER (Deceased) AND TRYGVE LIE

Time to Speak Plainly

—(Continued from Page 1)—

afterwards toward Germany is at last apparent. Part of the purpose of the Morgenthau Plan (that scheme to reduce Germany to a pastoral level, thereby rendering impotent the only force that could have served as a barrier between Communism and Western Europe) was to wreck vengeance on Germany for atrocities committed by the Hitler regime against Jews. This fury is understandable, although the cruelty that had been shown Jews was fully matched by that perpetrated on Gentiles. Whatever its motive the scheme has worked to strengthen Soviet Russia and to weaken the West. The Morganthau Plan was inspired by Communist agencies, and likewise by prominent Jews.

The so-called October revolution in Russia in 1917 whereby Kerensky was thrown out and the Bolshevik government set up, was essentially a Jewish movement. A large part of its leaders were Jews of different countries. Some of them included New York Jews such as Trotsky. It has been widely stated, and we have not seen it denied that the revolution was financed heavily by certain New York Jewish bankers.

The Soviet Government throughout the 35 years of its existence has generally been favorable toward Jews. They were not only prominent in Soviet Russia proper, but in many cases, as that of Ana Pauker, the Soviet leader in Roumania, they were prominent in the satellite countries. At the present moment the Soviet purpose is served by persecuting Jews, particularly in Czechoslovakia; but the "line" could quickly change.

Roosevelt Aid to Stalin Throughout World War II

When Hitler turned on his supposed ally, Soviet Russia, in June 1941, President Roosevelt, even though he had been maligned by American Communists, immediately went all out to aid Soviet Russia. He sent Harry Hopkins to Moscow to beg Stalin to permit the United States to send him unlimited "lend-lease" supplies. And before lend-lease expired in 1945, 11**billion** dollars of material had been sent him. Nothing was asked of Soviet Russia in return. Never in history has the head of a great country been so precipiate in giving away the best of everything his country produced.

Major George Racey Jordan, lend-lease expediter at the Great Falls, Montana air base, tells in his book **From Major Jordan's Diaries,** how, under Roosevelt's orders, materials were surreptitiously shipped out by plane: two large consignments of uranium chemicals, weighing many hundred pounds; literally tons of blueprints; vital secrets almost without limit! Soviet Russia was in fact given preference even above our own American troops on the firing line.

Why did Roosevelt do this?

Main Fleet To Singapore

Captain Russell Grenfell, R.N., Retired, distinguished British author and naval critic, published last January **Main Fleet to Singapore.** This book should be interesting reading to any American. It was brought out in America by Macmillan, though we first saw an English edition.

Captain Grenfell sketches the history of Britain's activities in the Far East from 1918 to the beginning of the Second World War. He then relates in detail (and this is his real subject) the attempt to defend Singapore and the loss of that British Far East stronghold in 1942. He states in substance that for many years the settled policy of the British Admiralty, in event of general war, was to base the main British fleet on Singapore. Singapore was fortified only against attack from the sea. It seems never to have occurred to the Admiralty that attack might come, as it did, from the North.

After Pearl Harbor, and as the Japanese were making their way down the Malayan Peninsula, Captain Grenfell tells how the long-standing defense plan of the British fell through completely. First, the commanding officer at Singapore was notified that only a minor fleet could be sent. Eventually only two major ships, the Prince of Wales and the Repulse, arrived. The Singapore commander called for 556 planes. The British government replied that 336 would be sufficient. But even at the high point Singapore had only 141 planes, many of them obsolete. So Japanese planes quickly sank both British battleships, and a few days later Singapore fell.

Captain Grenfell's inquest on the Singapore disaster discloses that Mr. Churchill, who had failed to send the necessary ships and planes, was at the same time sending huge numbers of planes and tanks to Soviet Russia. In 1941 alone, 645 planes were sent Russia, together with munitions. Captain Grenfell thinks that, especially in view of the repeated promises of a huge fleet and plenty of planes, Britain's first duty was to her own vital post in Singapore—to her own officers and men in the Far East.

Why did Churchhill fail Britain at this critical point?

The New York Times of April 30, 1952, said:

> "Winston Churchill, as an early Zionist, sent greetings to last night's Carnegie Hall celebration of Israel's fourth year of independence."

Roosevelt's frenzied eagerness to send Soviet Russia, everything she wanted ran parallel to Churchill's doing the same, even though Russia's strongest base in the Far East was sure to fall as a result.

The Forcible Partition of Palestine

"On November 29, after political logrolling such as one might expect in a boss-ridden county convention, the Assembly adopted, by a vote of 33 to 13 (with 10 abstaining), the scheme to partition Palestine. It was adopted in the face of the bitterest opposition from all Arab countries....

"At a mass meeting at Manhattan Center, New York City, on December 2, 1947 Rabbi Abba Hillel Silver, Chairman of the American Section of the Jewish Agency for Palestine, 'told his audience,' according to **The New York Times** of December 3, 'that the decision of the United Nations was traceable to the everlasting will and determination of the Jewish people.'"

In other words, the UN was dominated, in this vital matter, by Zionists.

Drew Pearson, who claims to be on the inside of many things, asserted in his column of December 3, 1947 that President Truman had "cracked down harder on his State Department than ever before to swing UN votes for the partition of Palestine."

What caused Truman to do this?

As a result of the UN's action, which in fact was only a "recommendation," but which the Zionists sucessfully convinced the general public was a final decision, there followed a prolonged and bitter war during which the UN forces (meaning the Zionist) forcibly ejected nearly a million Arabs from Palestine. Many of these still homeless Arabs are Christians and most of their ancestors had lived in Palestine for 1500 years.

For over a hundred years or more American colleges like that in Beirut, as well as American missionaries and businessmen, had been building up a great aggregate of good will toward America among the Arabs. After it became known that President Truman was a chief factor in forcing through this bloody partition, the good will of the Arabs was lost, perhaps irretrievably. There are upwards of 40 million Mohammedans scattered from Morocco across Northern Africa and eastward as far as the Pacific.

Before the partition of Palestine the United States might have depended upon the Arabs as allies in the event of war with Communist Russia. If they go over to Russia, they could tip the scale between victory and defeat.

The crime of the partition of Palestine was all the greater because, largely through the work of "Lawrence of Arabia," the Arabs abandoned the Turks with whom they were allied and came over to the side of England, France and the West in World War I—**on the promise that the Arabs would become independent after the conclusion of the war.** Britain's failure at Versailles to stand firmly by that promise broke Lawrence's heart.Had he lived to witness the further humiliation of the Arabs through their being driven out of Palestine, his protest would again be heard throughout the world.

Financing Israel

After the State of Israel was set up, the United States became the spearhead for financing the new State. A bond issue of 500 million dollars was authorized in 1950, though down to September 30, 1952, only 140 million dollars of these had been sold. These bonds are neither transferable nor redeemable, though in event of the death of a holder the State of Israel will take them back at par plus interest. After May, 1954, they will be exchangeable for bearer bonds.

The unit of Israeli currency is the pound, the par of which like the English pound is $2.80. On November 20, 1952 the Israeli pound was quoted in New York at 45 cents.

Israel has also had the benefit of other financing. The Export-Import Bank granted it a loan of 100 million dollars and later a loan of 35 million. This is in addition to charitable funds estimated since 1948 to have been about 150 million dollars, raised by Zionists each year in this country. In their fund-raising it is obvious that every form of pressure has been brought to bear on Jews at nearly all economic levels, and likewise on many Gentiles, to contribute.

A few months ago in Europe we encountered an American who had spent much of the last two or three years in the Near East. He told us that Israel is not a nation but a contraption held together by funds received in one way or another from America; and he added that many of the Jews were getting rather tired of contributing.

One of many indications of financial strain in Israel was Israel's compulsory "loan" of ten per cent, announced on June 8, 1952. The government was to take ten per cent of all bank deposits and all currency except single pound and half-pound notes.

David Dubinsky, head of the Garment Workers Union, has loaned Israel one million dollars of his union's funds. On August 10, 1952 an agreement was signed in Jerusalem by which the United States is to guarantee American investors against loss in the agricultural and industrial development of Israel. This arrangement, made under Point 4 of President Truman's program, so long as it remains in effect, will enable Zionists and other Americans to invest in Israel and be sure to get their money back, regardless of the instability of the Israeli pound (now 45c) . **One more commitment of the savings of the American taxpayer.**

German Reparations To Israel

Following the guarantee under Point 4,

—(Continued on Page 3)—

Secretary Lie

—(Continued from Page 1)—

for Lenin, according to the U. S. Naval Intelligence Report on Warburg. The rest of the funds for the Norwegian Labor Party came from the Jewish bankers Hambros Bank in Norway, whose headquarters are in London. It was these Jewish bankers who controlled Norway before the outbreak of the Second World War; a Hambro was Finance Minister of Norway until Hitler's occupation forces came into the country. The Hambros in London put so much pressure on their great friend and family relation whom they had placed in charge of wartime England, the Right. Hon. Winston Churchill, who vies with Roosevelt as the greatest war criminal in the history of the world, that Churchill sent the English task force to Norway which was beaten back with such stunning losses by the German forces.

With the conclusion of the Second World War, the international Jewish bankers resumed their game of Communism in Norway. The leader of the Norwegian Labor Party's armed forces was none other than the present Prime Minister of Norway, Oscar Torp. The negotiations for this secret agreement between the Norwegian Labor Party and the Soviet Government were found by the Norwegian Intelligence Service to be carried on by a man whom they had watched closely for many years. This was Trygve Lie, the present Secretary General of the United Nations world government in Jewish headquarters at New York.

Written evidence of this was produced by the Norwegian Intelligence Service, a receipt for funds as follows:

Received for Grepp Norw., Kronen 5,800,000; July 2, 1921. Signed Trygve Lie.

A great amount of evidence exists to bear out the close relationship between Trygve Lie and the Soviet Government. From time to time, he receives a perfunctory criticism in the Soviet press, in a laughable attempt to conceal the fact that he is Stalin's man. As Minister of Justice of Norway, Trygve Lie obeyed Stalin's injunction that his great rival, Leon Trotsky, be exiled from Norway after Stalin had chased him out of Russia. Trotsky, with his bevy of lisping Yiddish agitators, embarked for Mexico, after exposing Trygve Lie as a member of the Communist International.

As Foreign Secretary of the Norwegian Government with wartime headquarters in London, Trygve Lie went to Moscow and on April 9, 1945 signed an agreement with the Soviet government binding the Norwegian nation to let the Islands of Spitzbergen be defended jointly by Norwegian and

—(Continued on Page 4)—

Time to Speak Plainly

—(Continued from Page 2)—

was the pushing through in early September 1952, under Zionist pressure, of a "reparations" agreement between the West German Government and the Government of Israel and World Jewish organizations, whereby Germany agreed to pay them over a period of 14 years the sum of 822 million dollars in goods. This "agreement" has still to be ratified by the West German Parliament.

Only a relatively small part of the Jews who are in Palestine came from Germany. The payment to the State of Israel therefore cannot compenstate the Jews who have found refuge elsewhere. With all the indignities to which the conquered German people have been subjected, the Nuremberg trials, the dismantling of German plants (many of them sent to Soviet Russia), Germany has had about as much punishment as she can stand **if Germany is to be strong enough to help in the defense of Europe.**

Robert H. Best

—(Continued from Page 1)—

$10.00 a day. They were greatly obligated to the New Deal. In a similar trial it was exposed that German witnesses were told that if they failed to testify as expected they and their relatives in Germany would have food rations withdrawn. Mr. Best insisted on seventeen witnesses, including Cardinal Initzer from Austria, but the New Deal Justice Department refused. He had no witnesses nor was he given any opportunity in this hurried trial to defend himself. The strictest restraints were placed upon him. He was permitted no newspapers nor any mail. With the exception of a monthly visit from his wife, no visitors were allowed. He was moved from Boston to Danbury, Conn., then to Lewisburg, Pa., and finally to Springfield, Mo. Compare this treatment with that accorded Alger Hiss, who will not serve five years.

After he was railroaded in his trial at Boston, Robert Best had a brain hemmorhage and was placed in a hospital. The circumstances surrounding his removal and the lack of any privileges in following years points out the fact that he was deliberately and systematically murdered according to the instructions of the Jews in the Department of Justice. The criminals will be paid off with interest.

He died with a clear conscicence, knowing that he had held firmly to his convictions when the U. S. had been lied into war by F. D. R., and the Marxist Jews were screaming to stop Germany. Robert Henry Best had the courage to say then what real anti-Communists say now.

This great patriot's wife is one of which he was justly proud. Somewhat younger than he, attractive, well educated and possessing a warm personality, Mrs. Best was prevented for two years from coming from Austria to be with her husband in Boston. She eventually arrived as he was being moved to Connecticut and then followed him to Pennsylvania and from there to Missouri. Mrs. Best stands out as a strong Christian character. She visited him at every possible opportunity and followed him to the burial in South Carolina.

Mr. Best's sisters and brothers, who are held in high esteem in their community, may well be proud in having such a brother. His courage may be compared to that of the early patriots who gave their lives because they loved their country so dearly. Fearlessly he exposed F. D. R. and the communists who surrounded him as the real traitors to America, Christianity and civilization. F. D. R. turned millions over to communist slavery in Poland, Hungary, Czechoslovakia, East Germany, Manchuria and Korea and nearly succeeded in putting the United States under Red domination. South Carolina may well be proud of Robert H. Best.

The son of a Methodist minister, Robert Best lived a good, Christian life. His record is clean. He refused to compromise at a time when it was extremely unpopular to hold out against the communist New Deal which was willing to sacrifice our Christian youth to save the communist Soviet Union.

Such Marxist fronts as the Anti-Defamation League have often tried to smear COMMON SENSE for our defense of Mr. Best. We are proud of what little we have done in years past to show our trust and confidence in this great individual. I love Robert H. Best, the American patriot, who loved his country so much that he defied the Marxist Plotters even though he knew he would pay a severe price.

May I ask our friends of freedom to offer up their prayers for this silenced hero who gave his life so that we may be better informed.

Red Highlights

Maxwell M. Rabb, Zionist Jew, to be special assistant in the White House to take David Niles' place as B'nai B'rith informer. Rabb and Niles were very close friends . . . **Ruth Montgomery, in her column in the New York News of December 13th, 1952 stated that Anna M. Rosenberg wanted to hold her job in the Pentagon. The next day on "Meet the Press" television program, Anna Rosenberg, when asked the question by Lawrence Spivak, Jew replied that she was through after January 20th. Anna was apparently rushed on the television show to announce her retirement before Charles Wilson announced she was out. Otherwise it would have embarrassed Eisenhower** . . . Jewish leaders throughout the world have given the word to start the drums rolling for World III as they did prior to World War II. From now on we will hear that the Communists are persecuting the Jews. The Jews will have to sacrifice some of their own before the third and last great war will be fought. When the battle is over, you will see Zionists standing in their "glory" over the bodies of American and Russian Christians who died because of stupidity or for fear of being anti-Semitic . . . **The American people have indicted Owen Lattimore as they did Alger Hiss. The next one on the agenda should be the Hungarian Jewess Anna M. Rosenberg who lied under oath before the Senate Armed Service Committee when she said there was another Anna Rosenberg. The other Anna Rosenberg the F. B. I. found would have been only 13 years at the time Anna M. Rosenberg was in the Communist Party. Now we know why the other Anna Rosenberg was not produced for the public** . . .Remember that John Foster Dulles, the next Secretary of State, belongs to the same Institute of Pacific Relations to which Alger Hiss and Owen Lattimore belong. In fact, Dulles has been one of the guiding lights for the present New Deal State Department for years, and top for the Rockefeller dynasty . . . **In the recent issue of the Jewish Examiner, the Loft Candies ad made the following statement: "All Loft's candies have been under Rabbinical supervision since 1936 and are certified kosher by Rabbi J. M. Charlop and Rabbi S. Reichman** . . . We often hear the remark from the intelligentsia, as well as Communists and Zionists, that the way McCarthy and Common Sense fight Comunism is not the right approach. What we would like to know is: what is the RIGHT way to fight an enemy that believes in mass slaughter, treason, and hypocricy? . . . **Walter Reuther, the new President of the C. I. O., attended the Lenin University in Moscow with his brother, Victor, and has been an advocate for Communism** . . . Bernard Baruch, the man who has advised every President from Wilson to Truman, and directed the country from behind the scenes for three decades, is now mapping out Eisenhower's rule. As usual, it will not be Eisenhower running the government from the White House, but Baruch running the country from a park bench. Incidentally Baruch prefers the park bench since it is difficult to place a tape recorder in the trees . . . **One of the greatest little books to be printed in modern times is "The Nameless War" by Capt. A. H. M. Ramsey of England which sells for $2.00** . . . It is apparent that those who dictate the policies of the "America" Magazine (run by Jesuits) are knowingly or unknowingly helping Marxism . . . It reads like the B'nai B'rith Messenger or the Daily Worker at times. It attacks Senator McCarthy, attacks the McCarran-Walter Immigration Law, and supports the Marxist New Deal.

Robert H. Best

Below is a letter written by Mr Best.

July 10, 1950

President Harry S. Truman,
Washington, D. C.
Dear Mr. President,

As one who has been battling against Soviet Communism unremittingly for almost thirty years with every possible means, and often at the peril of life itself, I beg herewith to offer my services in any desired capacity to you as our Chief Executive in general and as ex-officio Commander-in-Chief of our armed forces in particular.

To me questions of rank, risk, and-or rate of compensation, are of no importance whatever. For Christ and Country Against Soviet Communism as Civilization's Enemy Number One For More Than Three Decades:—such has been not only one of the most important of my life mottoes but also the motivation of my most important programs of action for almost a quarter-century.

That God, in His Grace, and in His Omniscience, would ultimately lead you to a timely realization of the many errors in your past estimation of Soviet Communism's menacing potentialities and schemes has long been my hope and my prayer. And, now that the Korean action of The Comintern, alias Cominform, has at last awakened you to at least a partial appreciation of the fact that The Soviet Union has been a war-to-the-death enemy of our country since the day of its creation in 1917, Mr. President, may you never again "backslide" into the errors of misunderstanding such fiends as Stalin, and-or of misinterpreting him and his machinations to our fellow citizens.

And, insofar as possible, please try to do something to help our news men and radio commentators to cease identifying the enslaved inhabitants of The Soviet Union with the U-S-S-R itself. It is not "Russia" anymore; nor does it claim to be. It is improper and incorrect, therefore, to speak of "Russia" and "Russians" when one really means the Soviet Union and-or Soviet citizens.

On Marxism in general, and on The Soviet-Communism in particular, I am a rather highly qualified expert; and these qualifications are yours to command. In the fight against this world-menacing conspiracy I have never considered any risk too great or any sacrifice too dear.

Faithfully and respectfully yours,
Robert H. Best.

Dear Mr. McGinley:

I hold no grudge with respect to the circumstances of my conviction; and, as ever, am ready to risk my all if I can but help destroy The Marxist Monster, Soviet Communism. . . .

Editors Note:

Cardinal Mindzenty in the hands of Communist Jews was tried as a traitor—so it was with Mr Best a Pulitzer winntr. Had we listened to Mr. Best when he urged us to stay out of war and allow Germany to clean up Communism in Europe we would have saved a million casualties and today not living in fear For a healthy Patriotic America we need more "traitors" like Robert Best.

MERRY CHRISTMAS AND A HAPPY NEW YEAR

Another year has slipped by and we again celebrate the birthday of our Lord and Saviour, Jesus Christ.

My staff joins with me in wishing all our readers a Blessed Merry Christmas, Good Health, Peace and Contentment in the coming year.

I am very grateful to our Lord for my good health and grateful to those who trust in me and are a part of this crusade for Christ and Country.

—Conde McGinley

Secretary Lie

—(Continued from Page 3)—

Russian forces. These islands are part of Norwegian territory. Why should Russia defend them, and against whom? In April of 1945, Germany was already defeated. Russia and the Jews were looking forward to the Third World War, which would bring to a sucessful conclusion their fifty-year-old campaign against the Christian nations which opposed the Jewish Anti-Christ of Communism. Now we have a binding military treaty with Norway, as a co-signer of the North Atlantic Treaty defense pact, according to which we are spending millions of dollars to arm those islands of Spitzbergen which Norway is bound to let Russia defend. This is only one more instance of Jewish treachery, by which the American people are being taxed beyond sufferance in order to re-arm Russia to attack the United States. This is being done through the Marshall Plan, by Point Four which Truman claims but which was actually authored by Earl Browder in his book "Teheran, Road to Peace or War", and by the Economic Co-operation Administration, which functioned so well under Milton Katz in Europe that whole power plants went through West Germany to the Russian Zone and straight into Russia, all paid for by American taxpayers. Mr. Katz was rewarded by being made a director of the Ford Foundation which is headed by the self-proclaimed revolutionary Robert Hutchins, who has $500,000,000 to spend to promote his revolution in the United States

How much of this information is known to the Federal Bureau of Investigation? Probably all of it. Their files on United Nations officials, of whom at least 60 percent are publicly recognized as members of the Communist espionage apparatus, have hundreds of pages of material bearing out these points, but their hands are tied. They have no jurisdiction over the United Nations, which is an armed camp of revolutionaries encamped on hallowed ground in New York City, with their own armed military force on their bit of international territory. American laws do not bind these determined revolutionaries. We have no power over them, until that day when the American people will cry out with one voice, "Get out, you scum!" and these scroungy misfits, the outcasts and ne'er-do-wells from every part of the world will go back to rag-picking outside the wailing walls of their respective nations, if they can get back in.

Many of them will take the easy way out, as Abraham Feller did, when he either leaped from his apartment in New York to his death, or was pushed. Who else was in the apartment has not been determined. Many high Comunist oficials have gone out of windows "suicides" such as the late Laurence Duggan because dead men tell no tales to Congressional Committees. Abraham Feller was a happy, successful Jew in the Jewish hierarchy of the United Nations, earning $18,000 a year, which is considerably more than we pay our own government department heads in Washington. Feller was legal counsel to Trygve Lie and the person who knew more about the big Lie than anybody else in NewYork. Feller was due to be interrogated by the Senate Subcommittee on Internal Security. If he had been so questioned, what might have slipped out about Trygve Lie?

Abraham Feller, suicide or not, is dead, and Trygve Lie is still head of the United Nations, a living insult to every American citizen who believes in the American Republic. From his plush offices he issues his sneering communiques from "World Government Headquarters" and waits for the day when the Americans will be lying in their own blood in the streets of our cities. This is the only purpose of the Jewnited Nations.

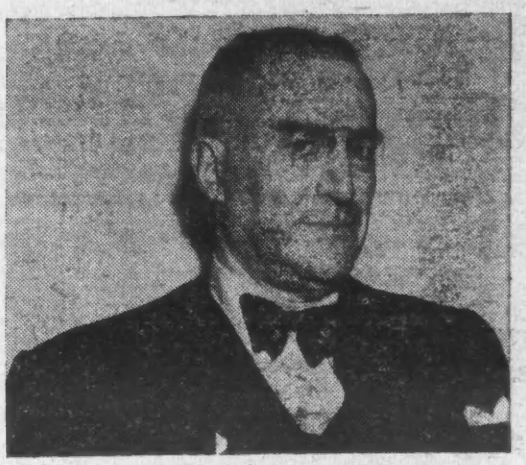

BEN FREEDMAN, PATRIOT

There are many unknown heroes who are quietly doing valuable work to save our country from slavery under Marxism. Some of these Patriots will never be known — they help in keeping us on the front line in good health and supplied with ammunition—others help in various ways. The only pay they ever receive is the satisfaction in their own conscience knowing they have helped on the right side in this battle so that their loved ones may enjoy freedom.

Mr. Ben Freedman is one who is known to the enemy and has been smeared, attacked and persecuted and called a traitor to the Jewish people. No more trustworthy patriot ever lived in America, where he was born, and for which he has sacrificed so much.

Years ago he began watching Communism worming itself like a slimy snake through the educational and government institutions like a giant termite. Mr. Freedman did not wait until the house was nearly burned down to oppose it with his money and energy. He spent his fortune—all he could lay hands on—to awaken the sleeping public.

Not many men in the U. S. have sacrificed more in trying to save our country. He is a man who cannot be bought or intimidated. A real American who stands against Marxism in all forms, and is the best informed man living on several phases of Marxism.

Entered as Second Class Matter January 27, 1948 at the Post Office at Union, N. J., under the act of March 3, 1879.

Common Sense*
Union, New Jersey, U. S. A.
Conde McGinley, Editor

If you want to be a big help in the fight to save your country and to preserve your own liberty and freedoms, your best bet at this critical moment is to get on the job and help to boost the circulation of Common Sense up to a million copies. When the Americans are correctly and completely informed on any subject they will always do the right thing at the right time. Circulation of a million copies now will win YOUR fight for YOU. So take off your coat and go to work. MORE distribution and MORE subscriptions in your community may be the "straw that breaks the camel's back". YOU owe this cooperation to YOURSELF and to YOUR CHILDREN. They did not ask to come into this world. You brought them into it. It is your DUTY TO THEM to do your best to keep the world a fit place to live in. But enough Americans are not yet aware of the conspiracy or the conspirators. Until and unless EVERY American knows the "score" this nation is in grave danger of defeat and destruction by the enemy.

$1 for 30 copies, $3 for 100, $10 for 500
One year's subscription, $1. Three years for $2.50
First Class (Sealed)—$3.00 per year
FOREIGN 10 MONTHS $1.00

Common Sense*
Published twice monthly at
2081 Pleasant Parkway, Union, New Jersey, U. S. A.
*Trade Mark Registered United States Patent Office

Read and pass on!